

# Freedom Title 24 Roll-in Shower 44" x 52" Center Drain

MODEL: APC4452BF1P



Made in USA



30-Year Warranty

#### EXTERIOR DIMENSIONS:

44 1/4" x 52" x 83 3/8"

#### INSIDE DIMENSIONS:

42" x 49 5/8"

#### FEATURES:

- Title 24 Chapter 11A Compliant
- 3/4" threshold with pre-leveled and reinforced shower base for easy installation
- 1-piece for new construction
- Center drain location
- Factory-installed accessories available
- Fiberglass construction
- Durable, easy-to-clean applied gel coat
- Textured slip resistant floor
- Fully reinforced walls that offers strength and ease of installation for accessories
- **Installation Note:** Shower installs directly on level subfloor. Finish flooring up to threshold as shown in detail

#### ADA ACCESSORY PACKAGE AVAILABLE:

Factory-installed package includes:

- Fold-up L-shaped shower seat with legs
- 2 x Grab bars, Inside Corner and Straight
- Recessed soap dish
- Curtain rod
- Drain and stainless steel strainer

#### INDIVIDUAL ACCESSORIES AVAILABLE:

- Fold-up reversible shower bench
- Grab bars, straight and corner
- Adjustable handheld shower kit with bar
- ADA pressure-balanced shower valve
- Weighted shower curtain and rod
- Drain and stainless steel strainer

# Freedom Title 24 Roll-in Shower 44" x 52" Center Drain

MODEL: APC4452BF1P

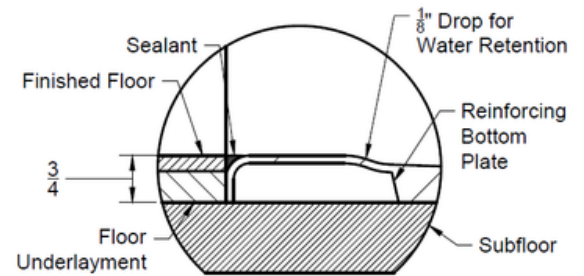
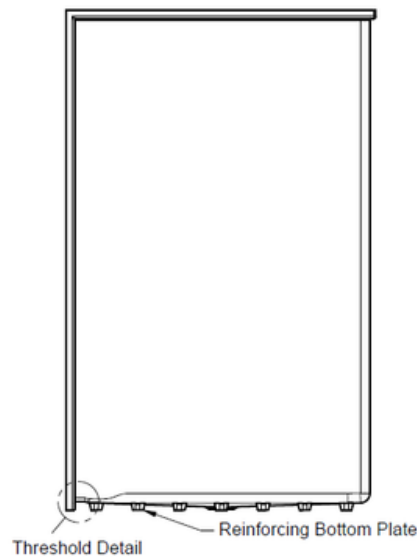
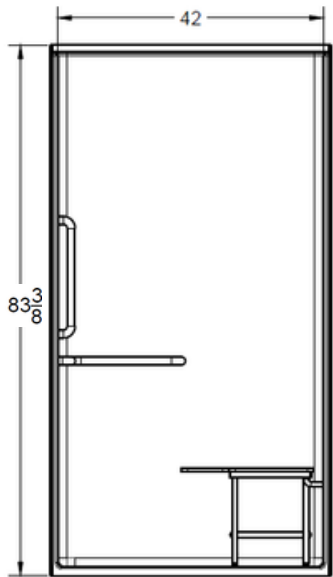

Threshold

**Shower installs directly on level subfloor**

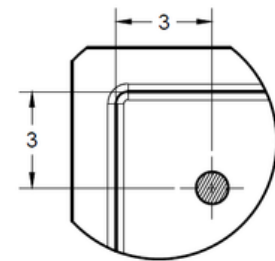
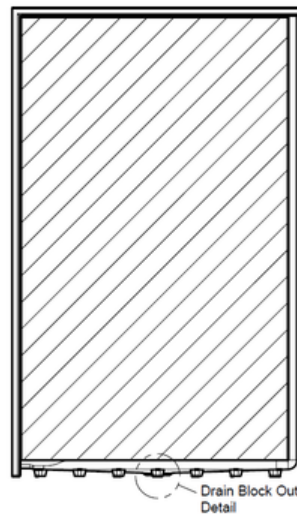
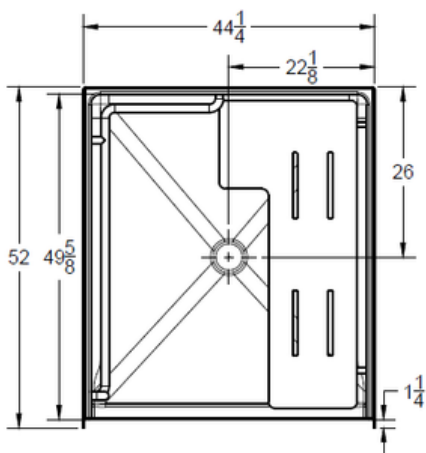

Standard Curtain Rod Location

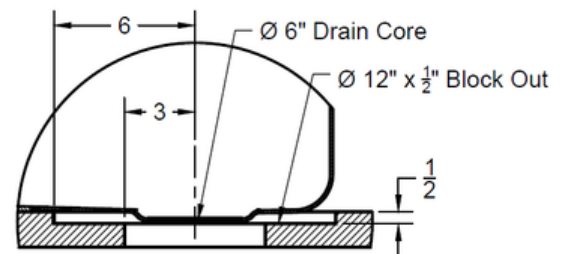

Drain Block-Out

## NOTES:

Dimensional Tolerance  $\pm 1/2"$ .  
Accessibility Professionals Inc. assumes no responsibility for prep work

## CODE COMPLIANCE:

- California Title 24 Chapter 11A
- HUD / FHA
- CSA B45.5-11 / IAPMO Z124-2017
- WAC 388-78A-3030
- UPC Uniform Plumbing Code

## FRAME-IN DIMENSIONS:

A	44 3/8"
B	52"
C	22 3/16"
D	26"

