

# Freedom ADA Roll-in Shower 62" x 36" Center Drain

MODEL: APC6236BF1PT



Made in USA



30-Year Warranty

## EXTERIOR DIMENSIONS:

62" x 36" x 78 1/2"

## INSIDE DIMENSIONS:

60" x 33 3/4"

## FEATURES:

- ADA & Title 24 Compliant (Chapter 11A)
- 3/4" threshold with pre-leveled and reinforced shower base for easy installation
- 1-piece for new construction
- Center drain location
- Factory-installed accessories available
- Fiberglass construction
- Durable, easy-to-clean applied gel coat in a tile pattern
- Textured slip resistant floor
- Fully reinforced walls that offers strength and ease of installation for accessories

## ADA ACCESSORY PACKAGE AVAILABLE:

Factory-installed package includes:

- Fold-up L-shaped shower seat with legs
- 2 x Grab bars, Inside Corner and Straight
- Recessed soap dish
- Curtain rod
- Drain and stainless steel strainer

## INDIVIDUAL ACCESSORIES AVAILABLE:

- Fold-up reversible shower bench
- Grab bars, straight and corner
- Adjustable handheld shower kit with bar
- ADA pressure-balanced shower valve
- Weighted shower curtain and rod
- Drain and stainless steel strainer

ADA compliant with correct ADAAG accessory installation

# Freedom ADA Roll-in Shower 62" x 36" Center Drain

MODEL: APC6236BFIPT

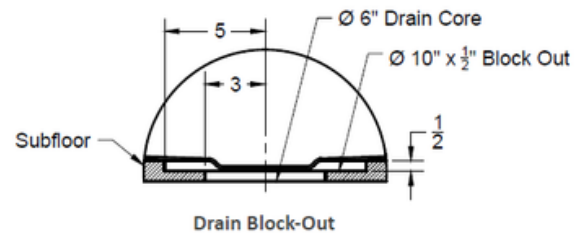
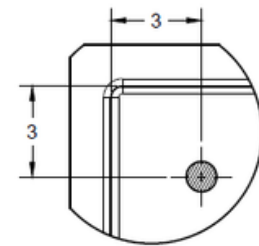
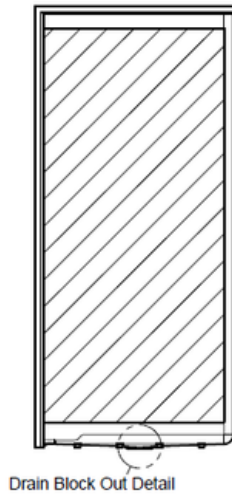
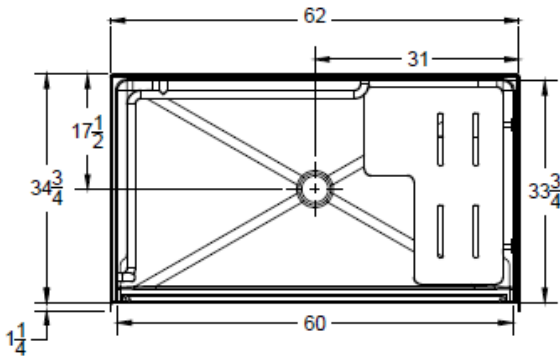
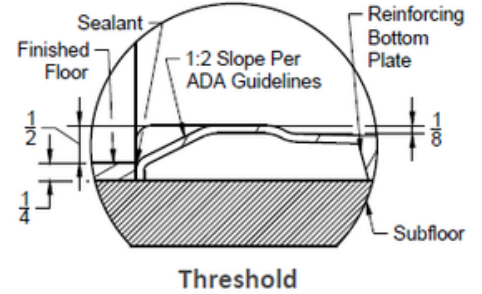
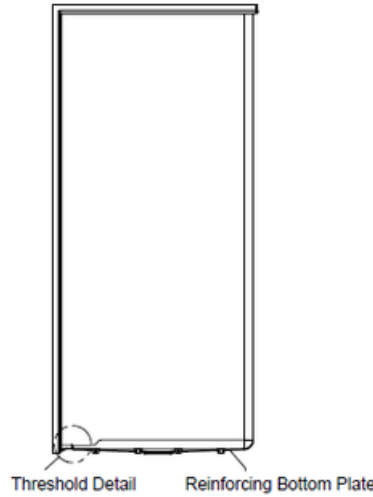
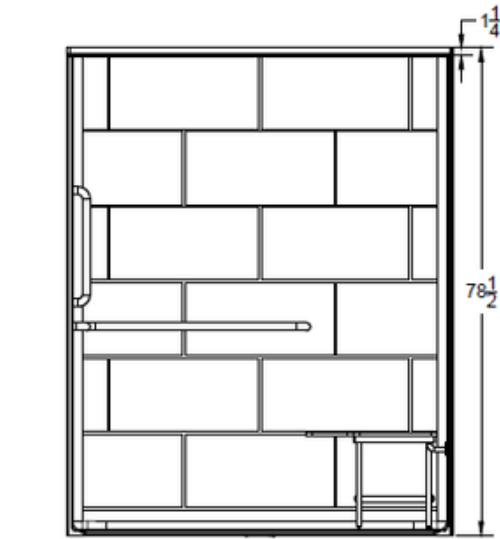

## NOTES:

Dimensional Tolerance  $\pm 1/2"$ .  
Accessibility Professionals Inc. assumes no responsibility for prep work

## CODE COMPLIANCE:

- ADA
- California Title 24 (Chapter 11A)
- ICC A117.1 - 2017 ANSI Type A
- CSA B45.5-11 / IAPMO Z124-2017
- WAC 388-78A-3030
- UPC Uniform Plumbing Code

## FRAME-IN DIMENSIONS:

A	62 1/8"
B	36"
C	31 1/16"
D	17 1/2"

